

# Covert In-Dash Tracker

VT2208

A Vehicle Gateway to  
Complete Fleet Management



## Key Features



Covertly installed, precise tracking, best protection for your asset.



Supports various Bluetooth accessories.



Updates location every 60 seconds while moving.



Inertial navigation module enables high-precision positioning even without GPS signals.



Monitors engine idling conditions.



Speeding and geofence alerts.



Customized signal input and output.

## Covert Tracking Even with Weak or No GPS Signal

The VT2208 serves as a reliable tracker, ensuring continuous 24/7 real-time tracking for vehicles and equipment. It also acts as a Bluetooth sensor gateway, seamlessly integrating with various wireless accessories\* like anti-theft alarms. Ideal for fleet management, auto rental, and asset tracking, VT2208 equipped with a 4G modem, GPS chipset, signal input/output interfaces, motion detection and inertial navigation\* features, ensuring accurate positioning even in GPS signal weak spots. The device can be used in different scenarios, offering information reporting and control functions based on customer needs. The Anyfleet Platform provides an intuitive interface for optimizing fleet operations.



Always know where your assets are,  
and where they've been.

\* Bluetooth accessories need to be purchased separately

\* Inertial navigation feature available in select models

**Anytrek**

Head Office  
2009 S Parco Ave  
Ontario, CA 91761

+1 (844) 872-6987  
help@anytrek.com  
[anytrek.com](http://anytrek.com)

# AnyFleet Pro

**Visualize, Monitor, and Control  
Your Assets Anytime, Anywhere.**

**Our Web Portal has many Features to  
help you improve the efficiency of your  
Business.**

Anytrek's Anyfleet Pro web platform is designed to help you effectively manage your fleet operations to reduce costs and improve productivity. We save customers' data securely and make it available anytime.



## Vehicles

- ✓ Use dashboards to monitor fleet KPIs, track real-time GPS locations, and report on % Idle and % Utilization.
- ✓ Ensure timely maintenance with automatic service reminders, and monitor KPIs like maintenance due, breakdowns, and average downtime.
- ✓ Optimize new purchases based on truck and trailer utilization reports



## Compliance

- ✓ Automated system to ensure fleet compliance to regulations.
- ✓ Act on real-time HOS violation alerts
- ✓ The HOS dashboard helps reduce the occurrence of violations
- ✓ DVIR dashboard provides comprehensive insights into fleet overall health and maintenance status
- ✓ Ensure timely IFTA payments

**API's for easy integration,  
already certified with:**



FOURKITES

DESCARTES



TruckerTools

TransPlus

UNICOM

MACROPOINT

MIR-RT

By DataDis

winlon

GEOTAB  
management by measurement



## Other features

- ✓ Access information alerts sent via phone and email
- ✓ A multi-sensor supported intelligent truck ecosystem
- ✓ 24x7 remote support

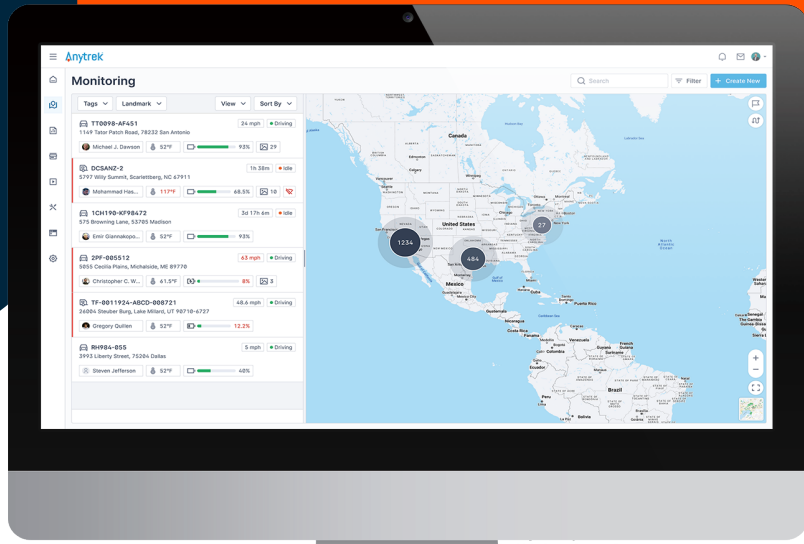

**Manage Your Assets with  
Accurate and Insightful Data**



## Drivers and Safety

- ✓ A comprehensive system to enforce fleet safety with dynamic scorecards for drivers and teams to drive improvements.
- ✓ Live dashboard keeps you informed about harsh drivers, speeding incidents, accidents, near misses and etc.
- ✓ Access trip video and pictures for training and management.



## Security

- ✓ A unified system to achieve high levels of trailer and cargo security.
- ✓ Access instant cargo theft alerts from any trailer in the fleet.
- ✓ Generate summaries on cargo safety, highlighting the number of unsafe cargo transports and average detention times
- ✓ Landmarks and Geofencing



Head Office  
2009 S Parco Ave  
Ontario, CA 91761

+1 (844) 872-6987  
help@anytrek.com

anytrek.com